

Sea Link

Volume 6: Environmental Statement

Document: 6.4.2.4

Part 2 Suffolk

Chapter 4

Water Environment - Figures

Planning Inspectorate Reference: EN020026

Version: A

March 2025

Infrastructure Planning (Applications: Prescribed Forms and Procedure)
Regulations 2009 Regulation 5(2)(a)

Contents

Application Document 6.4.2.4 Water Environment - Figures

- Application Document 6.4.2.4.1 Study Area and Water Environment Receptors
- Application Document 6.4.2.4.2 Fluvial Flood Risk Baseline Suffolk Onshore Scheme
- Application Document 6.4.2.4.3 Surface Water Flood Risk Suffolk Onshore Scheme

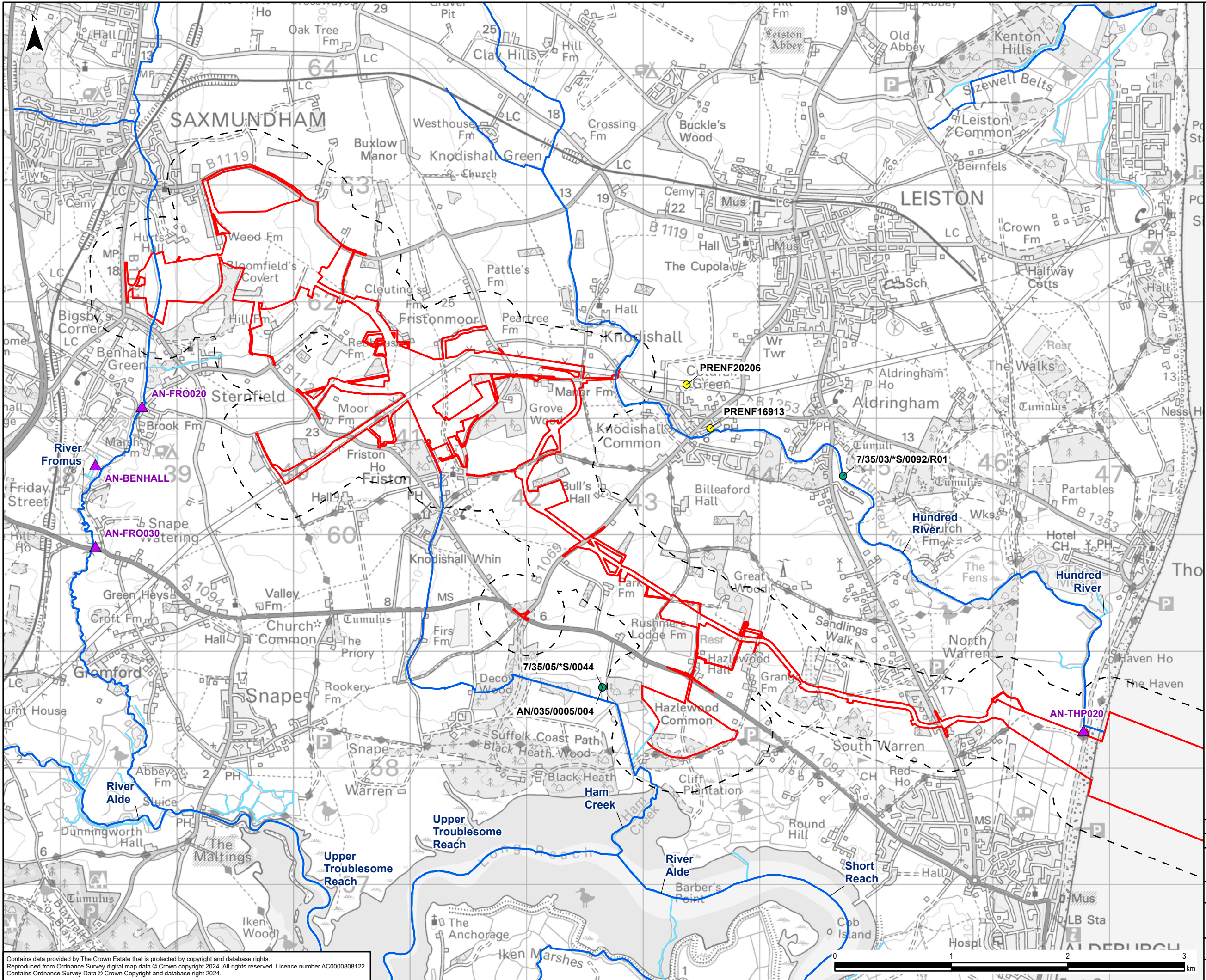

Legend

- Order Limits
- Study Area
- Main River
- Ordinary Watercourses
- Water Quality Monitoring Locations
- Licensed Abstractions and Discharges
 - Abstraction
 - Discharge

0	16/01/2025	ENVIRONMENTAL STATEMENT	EB	DF	CW
Rev	Date	Description	GIS	Chk	App
nationalgrid					
Scheme: SEA LINK					
Document Title: STUDY AREA AND WATER ENVIRONMENT RECEPTORS					
Creator: EB	Date: 16/01/2025	Checker: DF	Date: 16/01/2025	Approver: CW	Date: 16/01/2025
Document Ref: FIGURE 6.4.2.4.1	Scale: 1:30,000	Format: A3	Sheets: 1	Rev: 0	

Contains data provided by The Crown Estate that is protected by copyright and database rights. Reproduced from Ordnance Survey digital map data © Crown copyright 2024. All rights reserved. Licence number AC0000808122. Contains Ordnance Survey Data © Crown Copyright and database right 2024.

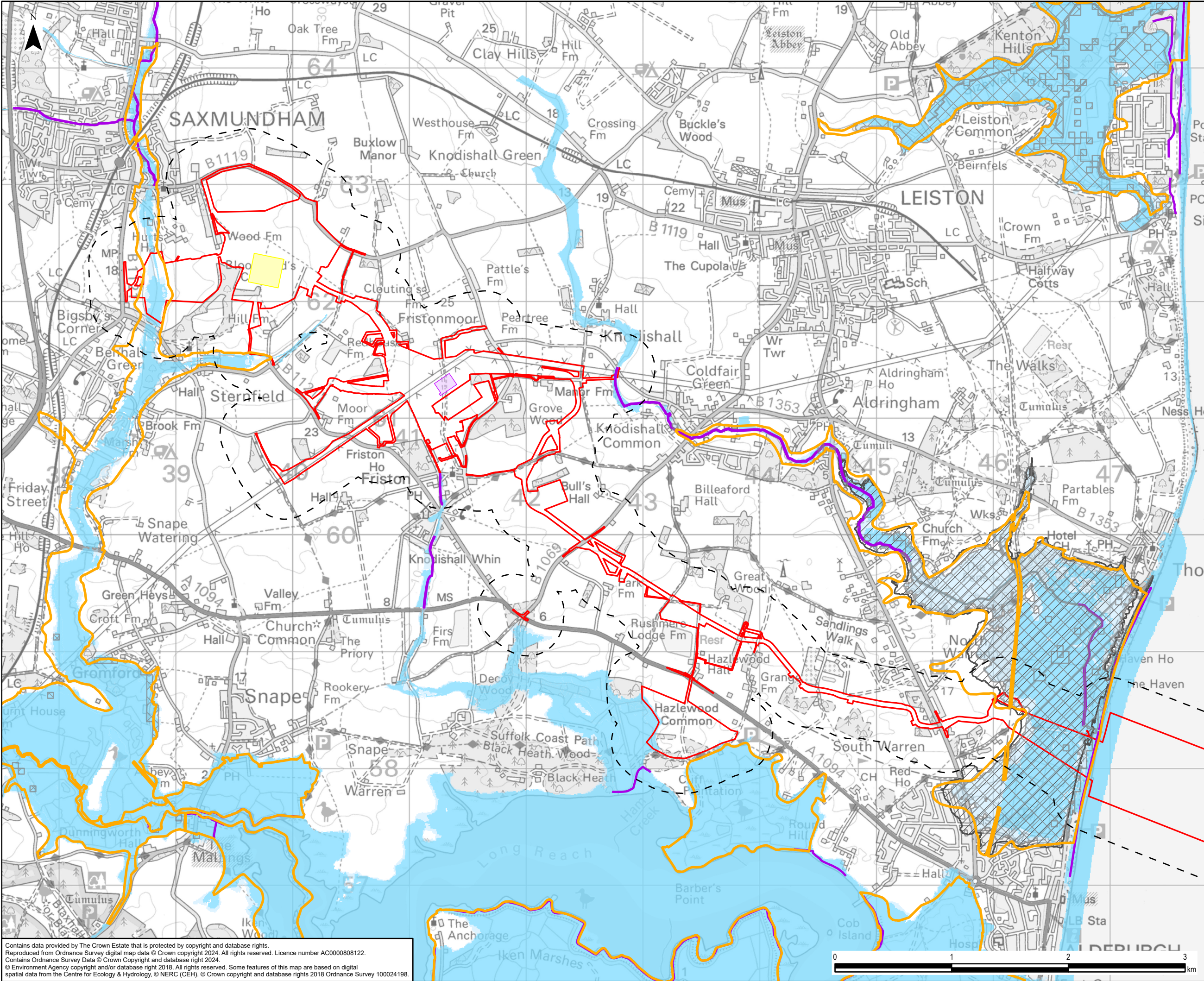

- Legend
- Order Limits
 - Study Area
 - Proposed Converter Station
 - Proposed Substation
 - Flood Defence
 - Internal Drainage Board district boundary
 - Internal Drainage Board district boundary
 - Reduction in Risk of Flooding from Rivers and the Sea
 - Area Benefiting From Flood Defence
 - Flood Zone - Flood Zone 2
 - Flood Zone - Flood Zone 3

0	16/01/2025	ENVIRONMENTAL STATEMENT	EB	DF	CW
Rev	Date	Description	GIS	Chk	App

nationalgrid

Scheme: SEA LINK					
Document Title: FLUVIAL FLOOD RISK BASELINE SUFFOLK ONSHORE SCHEME					
Creator: EB	Date: 16/01/2025	Checker: DF	Date: 16/01/2025	Approver: CW	Date: 16/01/2025
Document Ref: FIGURE 6.4.2.4.2	Scale: 1:30,000	Format: A3	Sheets: 1	Rev: 0	

Contains data provided by The Crown Estate that is protected by copyright and database rights. Reproduced from Ordnance Survey digital map data © Crown copyright 2024. All rights reserved. Licence number AC0000808122. Contains Ordnance Survey Data © Crown Copyright and database right 2024. © Environment Agency copyright and/or database right 2018. All rights reserved. Some features of this map are based on digital spatial data from the Centre for Ecology & Hydrology, © NERC (CEH). © Crown copyright and database rights 2018 Ordnance Survey 100024198.

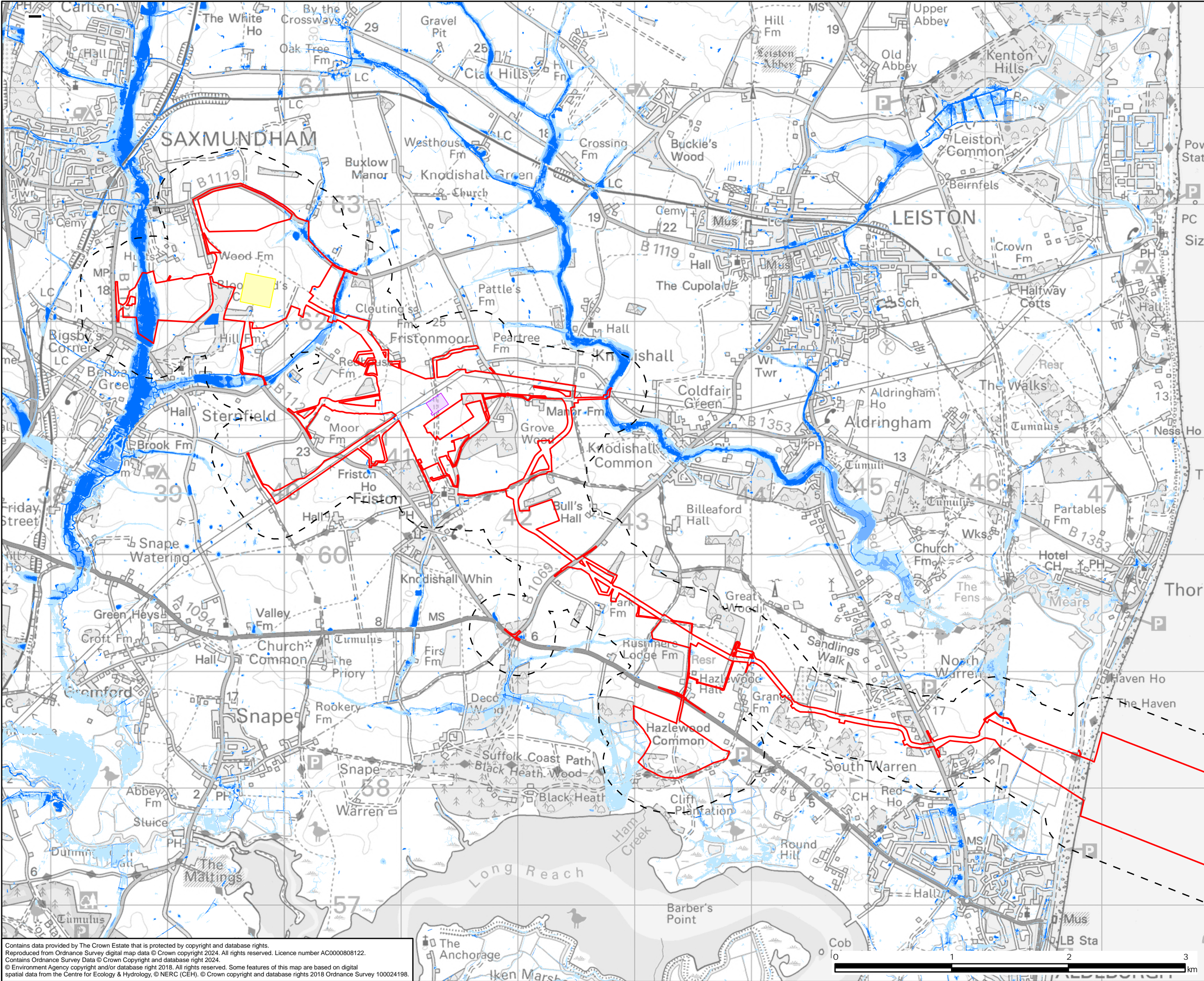

Legend

- Order Limits
- Study Area
- Proposed Converter Station
- Proposed Substation

Risk of Flooding from Surface Water

- High
- Medium
- Low

Contains data provided by The Crown Estate that is protected by copyright and database rights.
Reproduced from Ordnance Survey digital map data © Crown copyright 2024. All rights reserved. Licence number AC0000808122.
Contains Ordnance Survey Data © Crown Copyright and database right 2024.
© Environment Agency copyright and/or database right 2018. All rights reserved. Some features of this map are based on digital spatial data from the Centre for Ecology & Hydrology, © NERC (CEH). © Crown copyright and database rights 2018 Ordnance Survey 100024198.

0	26/02/2025	ENVIRONMENTAL STATEMENT	EB	DF	CW
Rev	Date	Description	GIS	Chk	App
nationalgrid					
Scheme: SEA LINK					
Document Title: SURFACE WATER FLOOD RISK SUFFOLK ONSHORE SCHEME					
Creator: EB	Date: 26/02/2025	Checker: DF	Date: 26/02/2025	Approver: CW	Date: 26/02/2025
Document Ref: FIGURE 6.4.2.4.3	Scale: 1:30,000	Format: A3	Sheets: 1	Rev: 0	

National Grid plc
National Grid House,
Warwick Technology Park,
Gallows Hill, Warwick.
CV34 6DA United Kingdom

Registered in England and Wales
No. 4031152
nationalgrid.com